

GENERAL FIRE PROTECTION NOTES:

- 1.) THE BUILDING SHALL HAVE A DRY PIPE SPRINKLER SYSTEM AND LOCAL ALARM SYSTEM. CONTRACTOR SHALL HYDRAULICALLY CALCULATE AND SIZE, DESIGN AND INSTALL IN COMPLIANCE WITH REQUIREMENTS OF NFPA 13, 13R AND 24 FOR LIGHT AND ORDINARY HAZARD OCCUPANCY AS REQUIRED AND THE LOCAL BUILDING CODE UNLESS OTHERWISE INDICATED. FIRE PROTECTION CONTRACTOR TO PREPARE DRAWINGS AND CALCULATIONS TO FILE WITH THE LOCAL AUTHORITY AND BUILDING DEPARTMENT FOR PERMIT AND APPROVAL.
- 2.) CONTRACTOR TO BE AWARE OF SPACE ABOVE CEILINGS FOR SPRINKLER WORK AND SHALL COORDINATE HIS WORK WITH OTHER TRADES PRIOR TO MAKING THE FINAL INSTALLATION DRAWINGS OR SYSTEM INSTALLATION. THIS CONTRACTOR IS RESPONSIBLE FOR CUTTING AND PATCHING ALL WALLS, FLOORS, CEILINGS, ETC. TO INSTALL WORK.
- 3.) MAIN AUTOMATIC SPRINKLER LINE TO BE HYDRAULICALLY CALCULATED AND SIZED TO DESIGN INSTALLATION REQUIREMENTS OF N.F.P.A. SECTION 24 FOR THE HAZARD CLASSIFICATIONS.
- 4.) THIS FIRE PROTECTION DRAWING IS A DIAGRAMMATIC LAYOUT SHOWING THE SPRINKLER AREA INTENT AND IS NOT INTENDED TO SHOW EXACT LOCATIONS OF EQUIPMENT, PIPING, SPRINKLER HEADS, ETC. UNLESS SPECIFICALLY NOTED AND DIMENSIONS ARE SHOWN. THIS CONTRACTOR SHALL INCLUDE IN HIS BID ALL LABOR AND MATERIALS AND OTHER RELATED WORK NECESSARY TO PROVIDE OFFSETS TO AUTOMATIC SPRINKLER SYSTEM TO AVOID CONFLICTS WITH OTHER WORK ON THIS PROJECT, OR AS REQUIRED IN ORDER TO OBTAIN MAXIMUM HEAD ROOM OR AS REQUIRED TO PROVIDE EQUIPMENT ACCESS IN CEILING SPACES.
- 5.) REFER TO ARCHITECTURAL DRAWINGS FOR ROOM DESIGNATIONS INCLUDING ALL STORAGE AREAS. ALL STORAGE AREAS ARE TO BE SPRINKLED AS ORDINARY HAZARD PER N.F.P.A.
- 6.) DO NOT INSTALL SPRINKLER PIPING BENEATH OR ADJACENT TO EQUIPMENT, ETC. THAT WOULD HINDER FUTURE REMOVAL OR MAINTENANCE ACCESS FOR UNITS. SEE HVAC DRAWINGS FOR LOCATION OF UNITS.
- 7.) SPRINKLER HEADS NEED NOT BE CENTERED IN CEILING TILES WHERE APPLICABLE. SEE ARCHITECTURAL REFLECTED CEILING PLANS FOR COORDINATION OF SPRINKLER HEAD LOCATIONS.
- 8.) SPRINKLER HEADS SHALL BE QUICK RESPONSE EXTENDED COVERAGE HEADS SET FOR 165 DEGREES. SPRINKLER HEADS WHICH ARE MOUNTED IN DRYWALL AND LAY-IN CEILING TILE SYSTEMS SHALL BE OF THE PENDANT TYPE. SPRINKLER HEADS IN AREAS WHICH DO NOT HAVE A CEILING ASSEMBLY SHALL BE UPRIGHT TYPE WITH STANDARD NATURAL BRASS FINISH.
- 9.) REFER TO ARCHITECTURAL DRAWINGS FOR ROOM DESIGNATIONS AND REFLECTED CEILING PLANS. REFER TO ALL OTHER DRAWINGS SUCH AS ELECTRICAL, MECHANICAL, ETC. FOR ITEMS OF CONFLICT WHICH MUST BE DEALT WITH DURING DESIGN WORK.
- 10.) THE FIRE PROTECTION CONTRACTOR IS RESPONSIBLE FOR SECURING ALL FLOW RATES AND PRESSURES FOR DESIGN AND ALL PERMITS REQUIRED FOR HIS WORK.

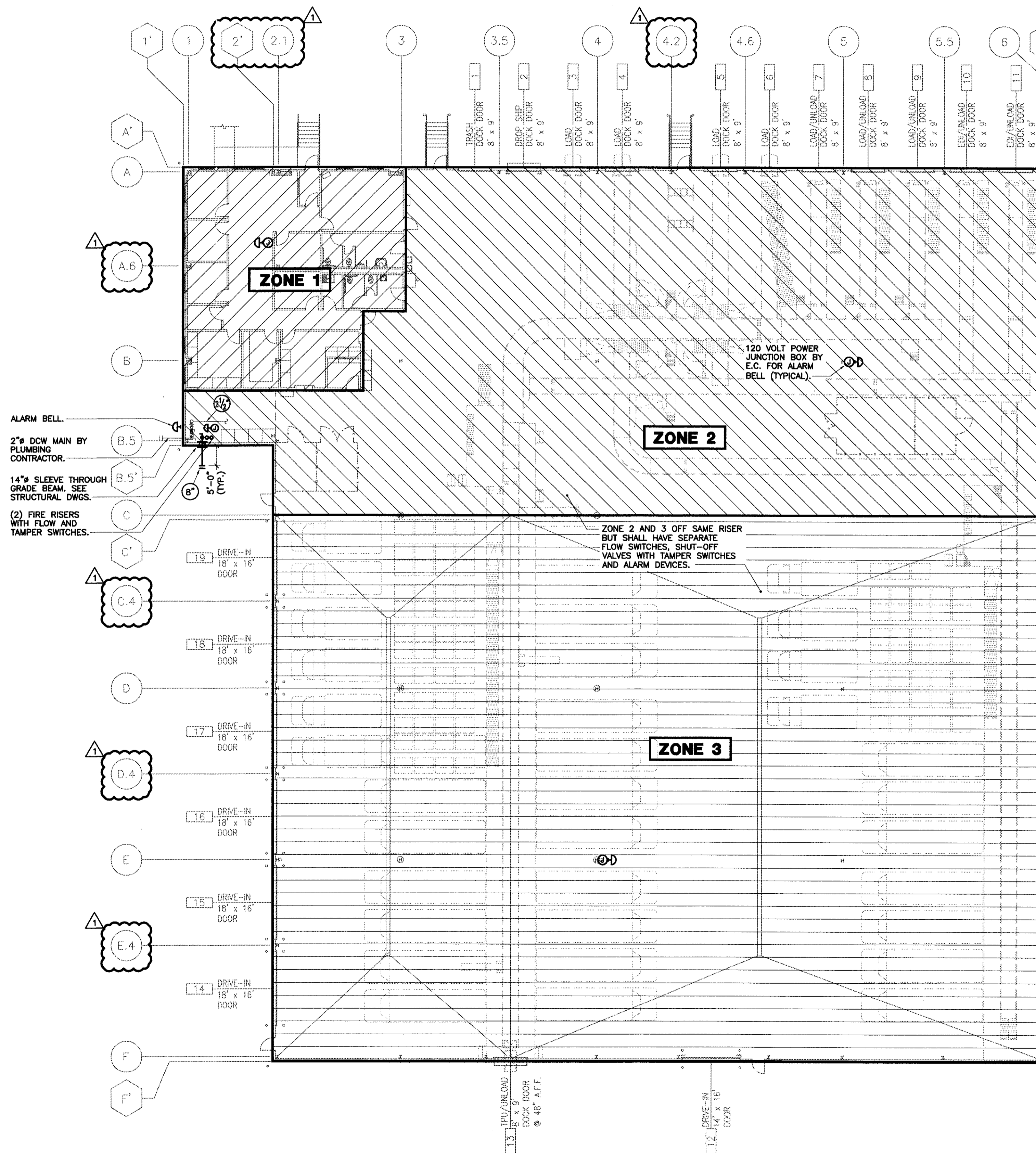

OVERALL FLOOR PLAN - FIRE PROTECTION
SCALE: 1/16"=1'-0"

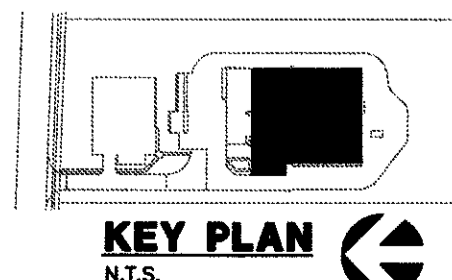
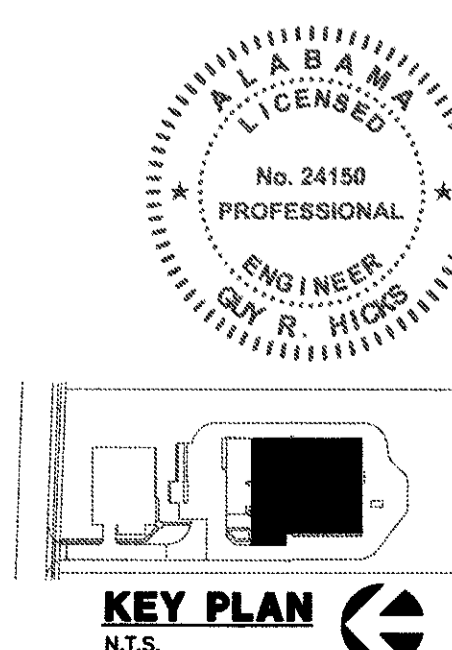

REVISIONS
1/04/08

JOB NO. 40539
DATE 11/19/07
DRAWN BY K/H
CHECKED BY G.R.H.

FedEx
COPIES & MEDIA INQUIRY SYSTEM
100 1724 0000, 11 1010
412/281-1000
Ground
FedEx Home Delivery Co-Location

GBC DESIGN, INC.
Akron, OH 44332-8906
Phone 880-886-0228
Fax 880-886-8782
3878 W. Market St.
Phone 880-886-0228

SAAD DEVELOPMENT CORPORATION
3601 SPRINGHILL BUSINESS PARK-SUITE 200
MONTICELLO, AL 36106
PHONE: 251-476-7223

SAAD DEVELOPMENT CORPORATION
An Equal Opportunity Employer
COPYRIGHT © 2007 SAAD DEVELOPMENT CORPORATION
All rights reserved. All other trademarks are the property of their respective owners.

FEDEX GROUND DOTHAN
PACKAGE DISTRIBUTION CENTER
4674 WESTGATE PARKWAY
DOTHAN, AL 36503

OVERALL FLOOR PLAN

SHEET NO.
FP100