

**1 BUILDING SECTION**  
A101 1/8" = 1'-0"

**NOTE:**  
CLEARANCE ENVELOPE IS AN AREA DEDICATED TO CONVEYOR EQUIPMENT AND CLEARANCES REQUIRED FOR ANY VEHICLES, PACKAGES OR EQUIPMENT TO PASS THROUGH. UNLESS NOTED OTHERWISE ALL STRUCTURAL, MECHANICAL, ELECTRICAL OR ARCHITECTURAL ASPECTS OF THIS BUILDING (INCLUDING BUT NOT LIMITED TO: FIRE PROTECTION, SMOKE SCREENS, LIGHTING, CONDUITS, OVERHEAD DOORS AND TRACKS, ETC.) SHALL BE ABOVE OR OUTSIDE THE REQUIRED LIMITS AS INDICATED BY THE CLEARANCE ENVELOPE AS SHOWN ON THIS AND OTHER DRAWINGS. ALL SHOP DRAWINGS SHALL REFER TO COMPLIANCE WITH THESE LIMITS FOR ALL DISCIPLINES.

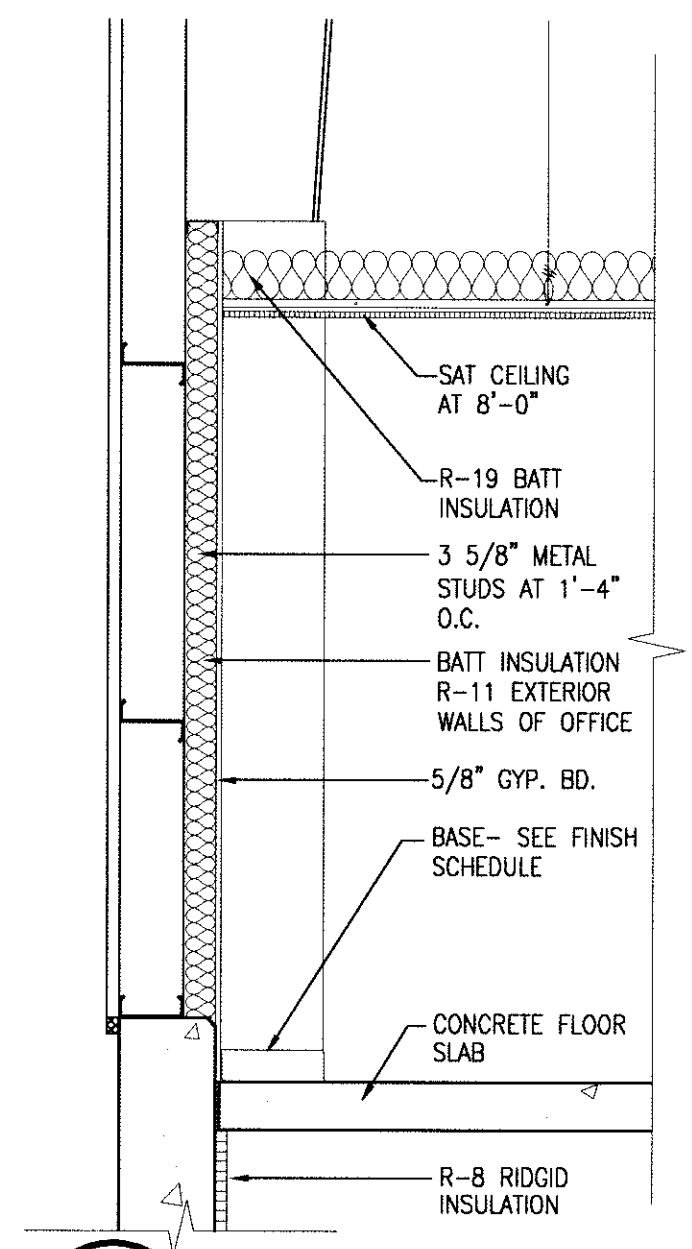

**4 WALL SECTION**  
A301 1/2" = 1'-0"

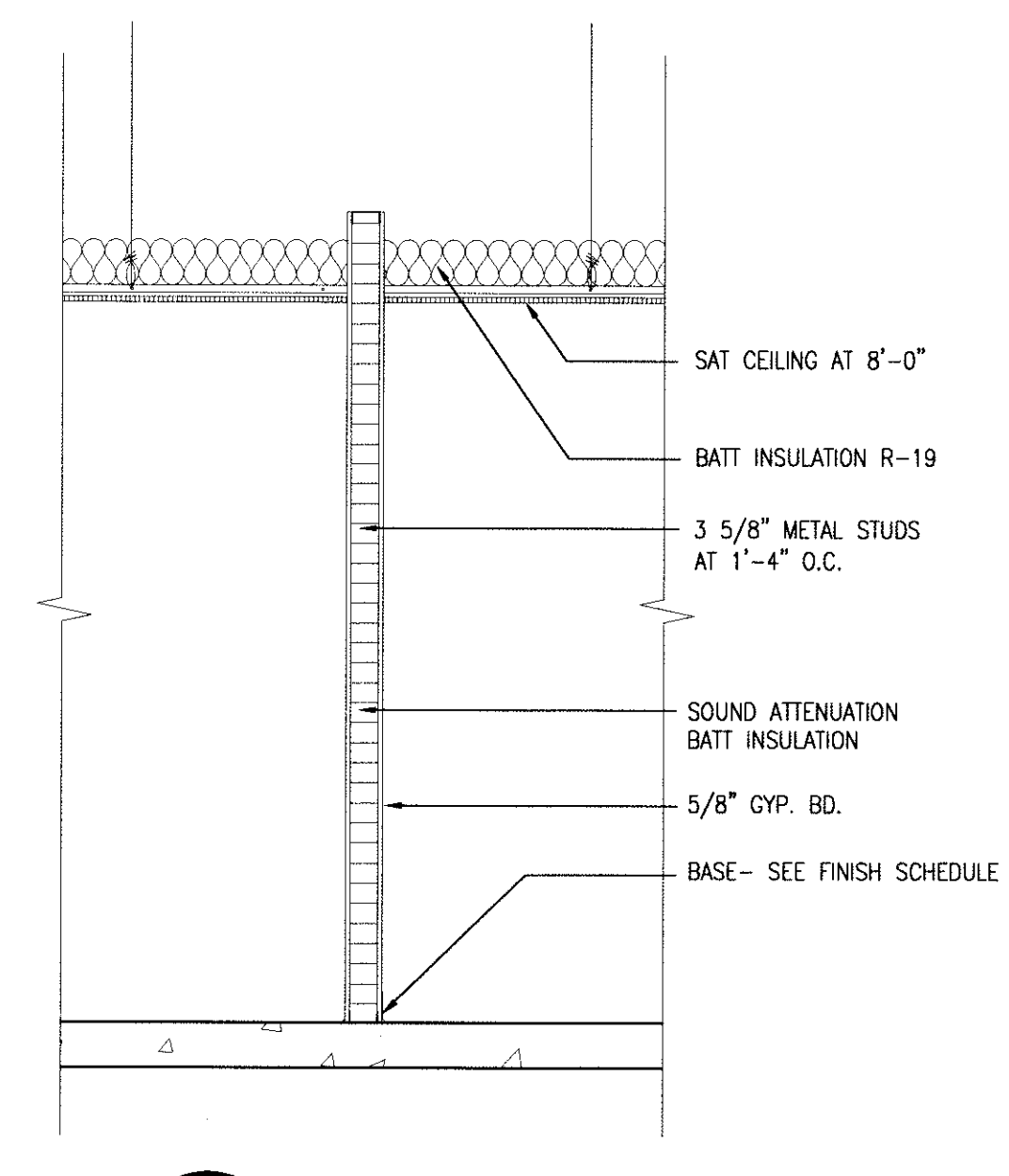

**3 WALL SECTION**  
A301 1/2" = 1'-0"

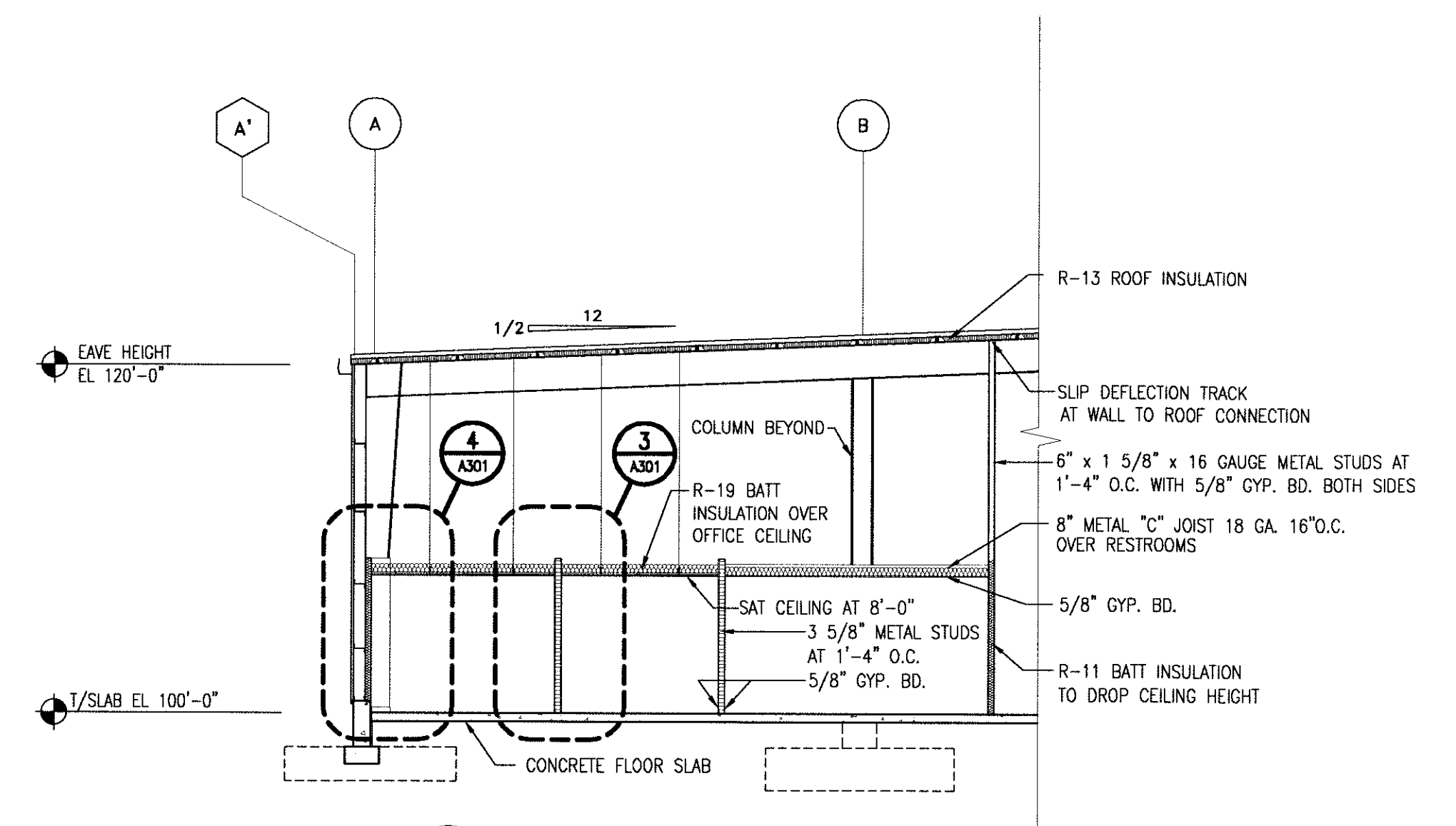

**2 OFFICE SECTION**  
A401 1/8" = 1'-0"

SHEET NO. **A301**  
 REVISIONS  
 JOB NO. 40557  
 DATE 11/28/07  
 DRAWN BY JE  
 CHECKED BY SC

**GBC DESIGN, INC.**  
 8776 W. Market St.  
 Florence 380-568-0225  
 Akron, OH 44388-3886  
 Phone 380-568-9782 Fax 380-568-9782

**SAAD DEVELOPMENT CORPORATION**  
 3601 SPRING HILL BUSINESS PARK SUITE 200  
 MOBILE, AL 36608  
 PHONE: 251-478-7223  
 COPYRIGHT © 2007 SAAD DEVELOPMENT CORPORATION  
 THE WORK SHOWN ON ANY PART OF THIS DRAWING IS THE PROPERTY OF SAAD DEVELOPMENT CORPORATION.

**FEDEX GROUND, STATESBORO, GA.**  
**PACKAGE DISTRIBUTION CENTER**  
**3400 ZELL MILLER PARKWAY**  
**STATESBORO, GA. 30458**  
**BUILDING SECTIONS**

SHEET NO. **A301**