

LEGEND

- EXISTING SPOT ELEVATION
- NEW SPOT ELEVATION
- NEW SPOT ELEVATION TOP OF CURB
- NEW SPOT ELEVATION BOTTOM OF GUTTER
- EXISTING CONTOUR
- NEW CONTOUR
- DITCH FLOW DIRECTION

GENERAL NOTES

- THE OWNER WILL EMPLOY AND PAY FOR THE SERVICES OF AN INDEPENDENT TESTING LABORATORY TO VERIFY COMPLIANCE OF THE SPECIFICATIONS.
- ALL GRASS AREAS DISTURBED BY CONSTRUCTION SHALL BE FINISHED GRADED AND SEEDED PER SPECIFICATIONS. PROVIDE TOPSOIL AS NECESSARY.
- THE CONTRACTOR SHALL TAKE ALL NECESSARY PRECAUTIONS TO PROTECT ADJUTING PROPERTY, UTILITIES, PEDESTRIANS AND VEHICULAR TRAFFIC.
- CONTRACTOR IS RESPONSIBLE FOR EROSION CONTROL METHODS PER ALL LOCAL, STATE AND FEDERAL REGULATIONS. (SEE EROSION CONTROL PLAN)
- ALL EARTHWORK SHOULD BE IN ACCORDANCE WITH PROJECT SPECIFICATIONS.

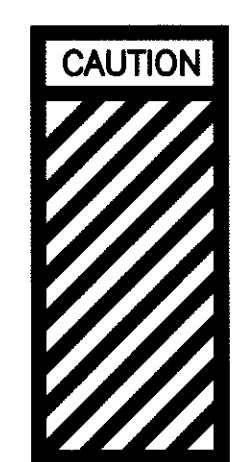
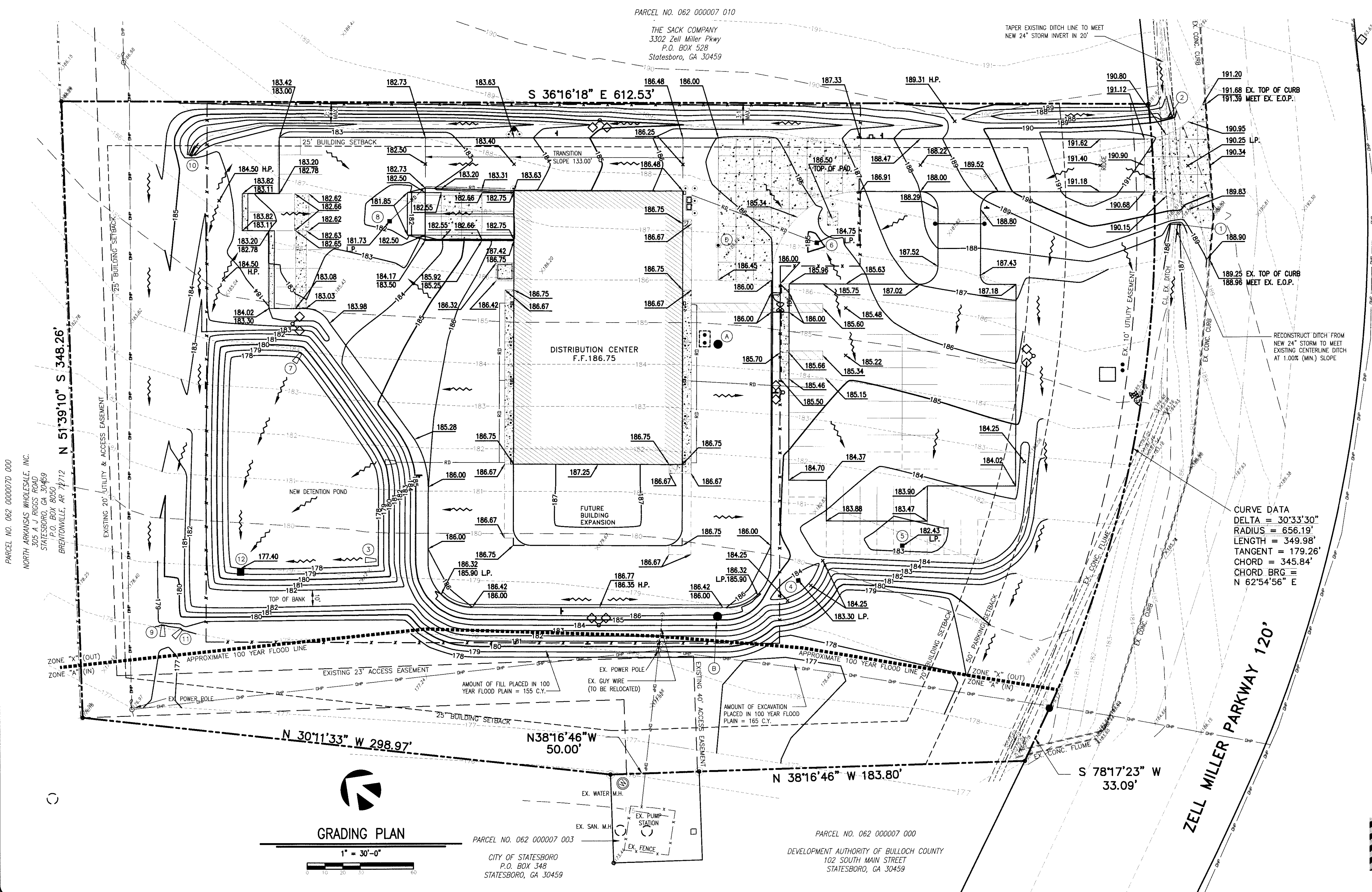

CAUTION
 ELECTRIC SHOCK HAZARD
 THE CONTRACTOR IS SPECIFICALLY ADVISED HEREIN OF THE EXISTENCE OF LIVE UNDERGROUND AND OVERHEAD ELECTRIC LINES. THE CONTRACTOR SHALL BE SOLELY RESPONSIBLE FOR SAFETY AND PROTECTION OF ALL PERSONNEL ASSOCIATED WITH THIS PROJECT CONCERNING THESE HAZARDS.
 UTILITIES
 LOCATIONS OF EXISTING UTILITIES ARE APPROXIMATE AND HAVE NOT BEEN VERIFIED. THE CONTRACTOR SHALL DETERMINE THE EXACT LOCATION OF ALL EXISTING UTILITIES PRIOR TO COMMENCEMENT OF HIS WORK. THE CONTRACTOR SHALL BE COMPLETELY RESPONSIBLE FOR ALL DAMAGES WHICH MIGHT BE OCCASIONED BY FAILURE TO EXACTLY LOCATE AND PRESERVE ANY AND ALL UTILITIES.

CONTRACTOR TO FIELD VERIFY EXISTING CONDITIONS, ELEVATIONS, PIPE SIZES, ETC. PRIOR TO COMMENCING CONSTRUCTION. IF ANY DISCREPANCIES ARE FOUND CONTRACTOR TO INFORM GBC DESIGN INC.

CALL BEFORE YOU DIG. IT'S THE LAW.
 1-800-282-7411